1950

THE MASTIFF

The Mastiff

1956

Published
by the
Senior Class
Lyons High School

S

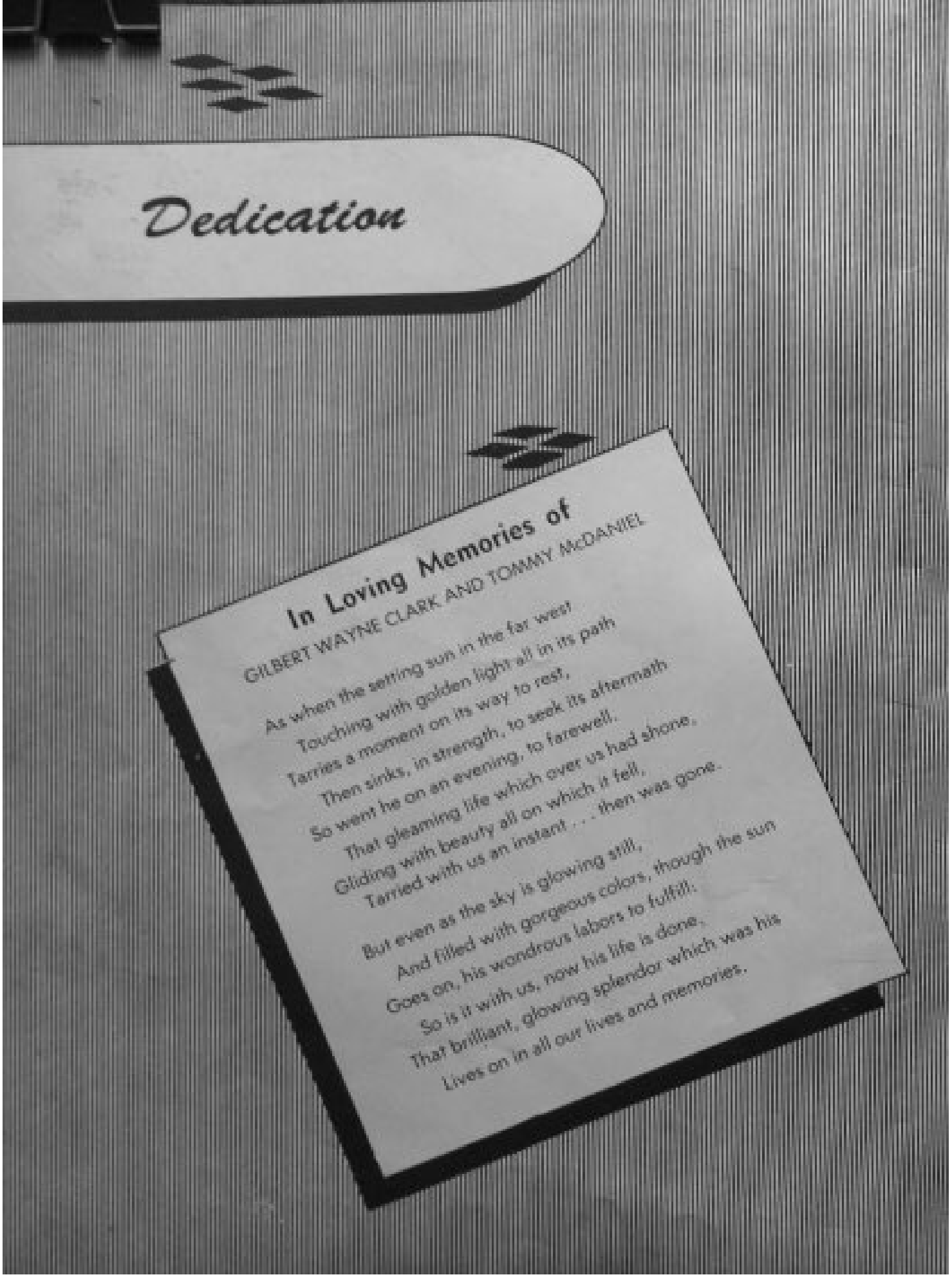
Dedication
In Loving Memories of
GILBERT WAYNE CLARK AND TOMMY McDANIEL
As when the setting sun in the far west
Touching with golden light all in its path
Tarries a moment on its way to rest,
Then sinks, in strength, to seek its aftermath
So went he on an evening, to farewell,
That gleaming life which over us had shone,
Gliding with beauty all on which it fell,
Tarried with us an instant . . . then was gone.
But even as the sky is glowing still,
And filled with gorgeous colors, though the sun
Goes on, his wondrous labors to fulfill,
So is it with us, now his life is done.
That brilliant, glowing splendor which was his
Lives on in all our lives and memories.

Principal's Message

May I extend congratulations to "The Mastiff" staff for the production of this very fine annual.

May the record set down within these pages ever bring to mind fond memories of school days cherished for their scholastic achievements and for their pleasant social and recreational experiences.

May you and those who follow you through our halls of learning always strive to make Lyons High School a continuously improving institution which you will forever revere and which will be of increasing service to our community.

These are the sincere wishes of your principal.

HOMER H. BRINSON

Homer H. Brinson

Faculty and School Personnel

MR. H. H. BRINSON
B.S., University of Alabama
M.A., University of Alabama
Principal of Lyons High School; Counselor of Administration, Faculty, and Students.

MRS. HARRY THOMPSON
Secretary of Lyons High School

MRS. H. H. BRINSON
A.B., La Grange College
Instructor of Math; Advisor for Junior Class; Coach of One Act Play.

MR. H. R. NETTLES
A.B., The Citadel; University of N.C. State College
Instructor of Science and U.S. History; Advisor for Freshman Class.

MISS GLADYS WOMMACK
B.S., Georgia Teachers College; University of Georgia
Instructor of Sophomore and Senior English; Advisor for "The Mastiff"; Advisor for '56 Graduating Class; Advisor for Football Cheerleaders; Coach of Senior Class Play.

MRS. EMORY PRICE
B.S. in Ed., Teachers College, Statesboro, Ga.
Librarian; Advisor for '56 Graduating Class.

MR. JAMES B. CLEGG
A.B., Centre College; Western Kentucky State College
Instructor of English I, Algebra I, and Business Math; Advisor for '56 Graduating Class; Coach, Girls' Basketball Team, Boys' Basketball Team, Track, "B" Football Team; Debate.

MRS. COLEMAN WHIPPLE
A.B., and Diploma in Speech, Bessie Tift
Instructor of Junior and Freshman English; Advisor for Junior and Senior Tri-Hi-Y.

MR. HENRY E. CLIFTON
B.S.A., University of Georgia
Head of Vocational Agriculture Dept.; Advisor for Future Farmers of America; Coach Baseball; Advisor for Junior Class.

Faculty and School Personnel

MRS. EUGENE BROGDON
B.S. in Home Ec, G.S.C.W.
Instructor of Home Economics; Advisor for Future Homemakers of America.

MRS. BONNIE BROWN
B.S., Andrew College
Instructor of Social Science

MRS. MARIE O. GIBBS
B.S. in Home Economics, Ga. State Women's College, Ga. State Teachers College, University of Georgia
Instructor of General Science and Vocational Guidance; Advisor for Beta Club.

MR. BOB EDWARDS
South Ga. Junior College
B.S., Erskine College
M.A., Peabody College
Instructor of Health and Physical Education; Coach of Football; Advisor for Sophomore Class; Advisor for "L" Club.

MR. W. D. HOLLAND
Teachers College, Statesboro, Ga.
Instructor of Shorthand, Typing, and Bookkeeping.

MR. EDWARD A. KELLY
B.Ed., University of Miami
Instructor of Eighth Grade History and Health; Advisor for "Stamp Club"; Advisor for Eighth Grade.

MR. O'HARA TOLER
B.S., Georgia Teachers College
Instructor of Eighth Grade Math and Health; Advisor of Eighth Grade.

MRS. ALDEN F. EAST
B.S., Radford College, Radford, Va.
Instructor of Eighth Grade English and Health; Advisor for Eighth Grade.

MRS. NORA CORLEY
Dietitian

Editor
JUDY JARRIEL

"The Mastiff" Staff

Assistant Editor ..... JUDY CLIFTON
Artists ..... BOBBY HARDEMON
WAYNE SMITH
Photo Manager ..... KENNETH BROWNING
Typists ..... LOIS JEAN McLAIN
JUDY CLIFTON
LAFAY MORRIS
MOLLY MULLING
Other Editors ..... Sports, GEORGE LANKFORD
Features, DOROTHY KEEN
Organizational, GAIL TRAPNELL
Treasurer ..... NAN PRICE

Advertising Manager
ANN OLIVER

Classes

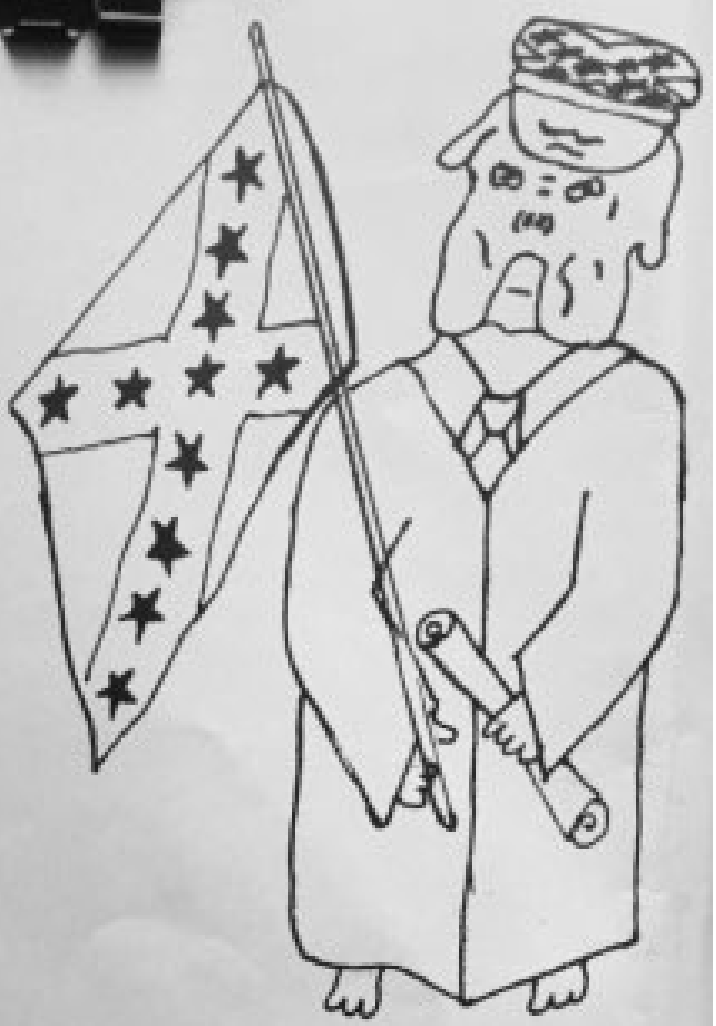

CLASS OFFICERS

President	GAIL TRAPNELL
Vice President	JIMMY PRICE
Secretary	BETTY PAGE
Treasurer	DOROTHY ANN KEEN
Reporter	GEORGE LANKFORD

MASCOTS

KATHY YOUMANS
JIMMY CLEGG

Seniors

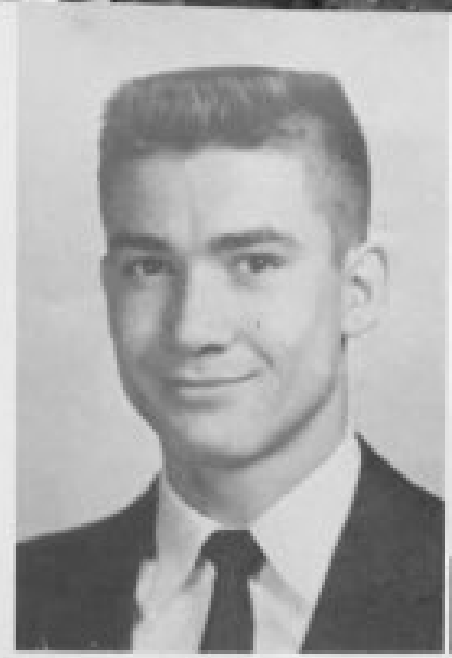

AUBREY "ELZIE" ANDERSON

FFA 1, 2; Nature Club 1; Arts and Crafts 1; Glee Club 2.

GARY "OLD MAN" ANDERSON

FFA 1, 2, 4; One Act Play 4.

SHELBY JEAN "DUMPLIN" ANSLEY

Tri-Hi-Y 3; FHA 3, 4; Arts and Crafts 1; Bulletin Club 1; Folk Dance Club 1; Glee Club 1; Girls' Club.

BETTY "DEE DEE" BORLAND

Glee Club 1, 3; Library Club 3; Teen-Age Club 2; Y-Teens 2, 3; Library Assistant 3; Transfer: Atlanta.

KENNETH "PROFESSOR" BROWNING

Band 1, 2; Declamation 3, 4; Debate 4; District Play 3; One Act Play 4; Christmas Program 3; Annual Staff 4, Snapshot Photographer; "L" Club 3, 4; Football 3; Baseball 3; Track 3, 4.

JUDY "JUDDIE" CLIFTON

Beta Club 2, 3, 4, President 3, Treasurer 4; Glee Club 1, 2; Piano 1, 2, 3, 4, Senior Recital 4, Spring Music Festival 4; Tri-Hi-Y 1; FHA 1, 2, 3, 4; "B" Cheerleader 1, 2, Varsity 3, 4; County Fair Beauty Contest 3; "L" Club 3, 4; District Play 3; Annual Staff 4, Assistant Editor, Typist; Band 1; Music Festival 1; District Beta Club 2, 3, 4.

ELTON "CUBMEAT" COLLINS

FFA 2, 3; Glee Club 2, 3; Football 1, 2; Baseball 2; Journalism 1.

JO "BLONDIE" COLLINS

Basketball 1, 2, 3, 4; FHA 1, 2, 3; Tri-Hi-Y 2; 4-H Club 1, 2, 3; Softball 2, 3.

GLADYS "DOPCH" COLSON

FHA 1, 2, 3, 4; Tri-Hi-Y 3; Beta Club 2, 3, 4; Folk Dance Club 1; Glee Club 2; Bulletin Club 1.

BESSIE "RED" COURSEY

Tri-Hi-Y Club 1, 2, 3; FHA Club 1, 2, 3; Folk Dance 2; Nature Club 1.

SAMMY "HIGH POCKETS" CRAFT

FFA 1, 2, 3, 4; "L" Club 2, 3, 4; Football 1, 2, 3, 4; Key Club 4; Glee Club 3; Science Club 1.

JEAN "PUG" DIXON

FHA 1, 2, 3, 4; Folk Dance 1; Glee Club 2; Tri-Hi-Y 2, 3; Girls' Club 2; Journalism 1.

CHARLES "PUFF" DRIGGERS

FFA 1, 2, 3; Arts and Crafts 1; Campus Improvement 2; Baseball 1.

"JOHNNIE" FAYE EDENFIELD

FHA 1, 2, 4; Girls' Interest Club 1, Secretary; District 1, 3, 4; Glee Club 2, 4; Folk Dance 1.

W. L. "HOUDINI" FINDLEY

Band 1, 2, 3, 4; Glee Club 2; FFA 1, 2, 3, 4; Track 4; Basketball 4; Arts and Crafts 1.

BENNETT "HOPALONG" FLANDERS

Transfer: Toombs Central; Football 1, 4; Basketball 1, 2, 3, 4; FFA 1, 2, 3; 4H 1, 2, 3; "L" Club 2, 3, 4.

ELVIS "BILLY BOB" FUTCH

FFA 1, 3; Arts and Crafts 1; Glee Club 2; Baseball 2, 3.

HARVEY "BO" GANEY

Football 1, 2, 3, 4; FFA 1, 2, 3, 4, Reporter 4; Track 1, 3; "L" Club 2, 3, 4.

KATHLEEN "KAT" GANEY

Glee Club 1; PHA 1, 2, 3; Folk Dance 1; Girls' Club 1; Beta Club 2, 3, 4; Tri-Hi-Y 1.

DOROTHY "DOT" GAY

PHA 1, 2, 3; Folk Dance 1; Girls' Club 1; Tri-Hi-Y 1.

EUDENE "DEAN" GAY

PHA 1, 2, 3; Folk Dance 1; Tri-Hi-Y 1.

MIRIAM "BLUD" GIBSON

Nature Club 1; Tri-Hi-Y 3; PHA 4; Journalism 1; Folk Dance 1; Glee Club 1.

JAMES "GRIMIE" GRIMES

Arts and Crafts 1; Track 1; Football 1, 2; Glee Club 2; FFA 1, 2, 3, 4.

BOBBY "HARDROCK" HARDEMON

Glee Club 1; Book Club 1; Arts and Crafts 1; FFA 1, 2, 3; Baseball 1, 2, 3, 4; Basketball 1, 2, 3, 4; Football 1, 2, 3, 4; Track 1, 2, 3, 4; "L" Club 1, 2, 3, 4; Annual Staff 4, Art Editor.

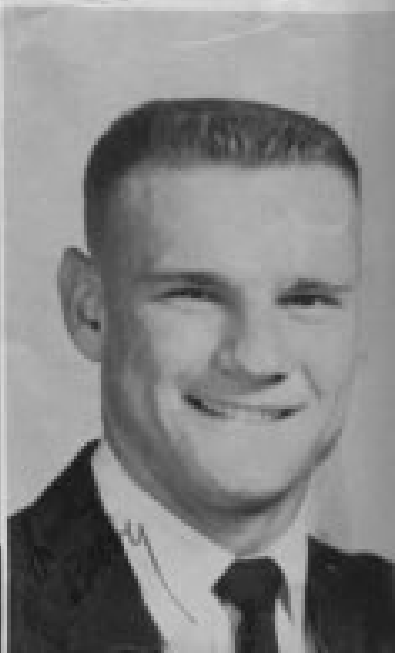

BERNARD "BERNIE BOY" HARDEN

Transfer: Toomba Central; FFA 1, 2, 3, 4; 4-H Club 1, 2, 3; Basketball 1, 2.

WALTER "BUGGIE" HARDEN

Glee Club 1; Campus Improvement Club 1; Arts and crafts 1; FFA 1, 2; Softball 2; Horseshoe 2.

ANN "WINDY" HOLLAND

Glee Club 1; Girls' Club 1; FHA 1; Nature Club 1; Band 1, 2, 3; Basketball 1, 2; Tri-Hi-Y 3, 4.

JACQUELYN "JACKIE" HOLLAND

Glee Club 1; Tri-Hi-Y 1; Basketball 1, 2, 3, 4; "L" Club 2, 3, 4.

JUDY "CANOVA" JARRIEL

Class Officer, Secretary 1, 2; Beta Club 2, 3, 4; Program Chairman 2; FHA 1, 2, 3, 4; Pianist 3, 4; Tri-Hi-Y 2, 3, Secretary 2, Vice President 3; Piano 1, 2, 3, 4; Music Festival 2, 4; Senior Recital 4; Annual Staff, Editor 4; Glee Club 1; Folk Dance 1; Student Council 1; Book Club, Secretary 1.

SUSAN "SUSIE-Q" JONES

Piano 1, 2, 3, 4; FHA 1, 2, 3, 4; Tri-Hi-Y 1, 2, 3; Glee Club 1, 2; Girls' Club 1, President; Folk Dance 1; Daily Bulletin Club 1; Latin Club 1.

DOROTHY "DOT" KEEN

Beta Club 2, 3, 4, Reporter 4; Glee Club 1, 2, 3, Trio 2; Tri-Hi-Y 1, 2; Class Officer, Treasurer 3, 4; Majorette 1; FHA 1, 2, 3, 4, Parliamentarian 4; "B" Team Cheerleader 1, 3, Varsity Cheerleader 3, 4, Co-Captain 4; "L" Club 3, 4; Annual Staff, Feature Editor 4.

VERNON "MAYOR" KENNEDY

Football 2, 3, 4, Captain 4; Baseball 1; 4; Track 2; FFA 1, 2, 3, 4, Secretary 3, President 4; "L" Club 3, 4.

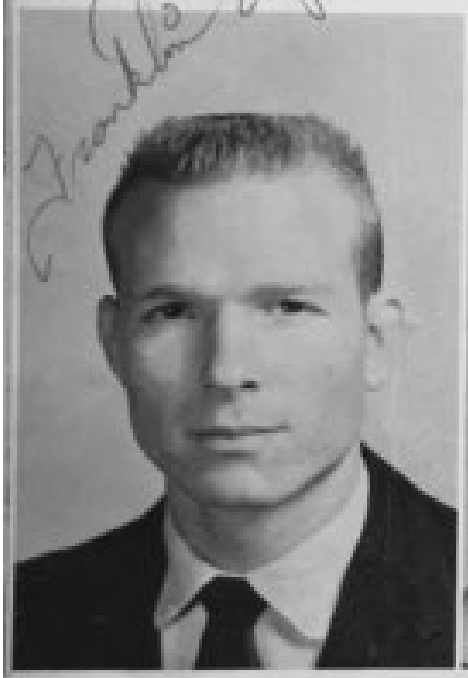

FRANK "CRAZYLEGS" KIGHT

Key Club 1, 2, 3, 4, Vice President 4; Glee Club 1; Football 1, 2, 3, 4; "L" Club 1, 2, 3, 4; Basketball 1, 2, 3, 4; Track 2, 4; Baseball 1, 2, 3, 4; FFA 1, 2.

IRIS "SUGAR BOOGER" KIGHT

Beta Club 2, 3, 4; District Beta Club 2, 3, 4; FHA 1, 2, 3; Glee Club 2; Folk Dance 1; Girls' Club 1; Basketball 1; Tri-Hi-Y 1, 2, 3; Nature Club 1.

GEORGE "BUTTS" LANKFORD

Oration 1; FFA 1, 2; Annual Staff, Sports Editor 4; Football Team Manager 1; Class Reporter 4; "B" Team Football 1; Varsity Football Team Reporter 1, 3; Varsity Baseball Reporter 3.

BEN JACK "MONSTER" MCDILDA

Football 1, 2, 3, 4; Basketball 1, 3, 4; Baseball 2, 3, 4; Key Club 2, 3, 4, Secretary 3, President 4; FFA 1, 2; "L" Club 2, 3, 4; Glee Club 2; Class Treasurer 2; Annual Staff, Subscription Manager 4.

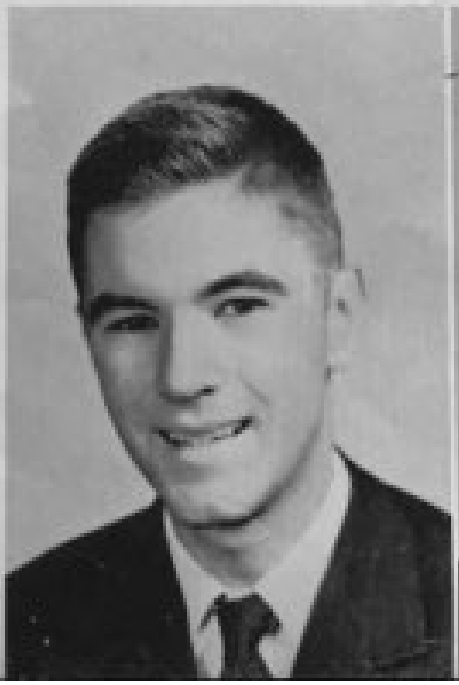

LOIS JEAN "BLONDIE" MCLAIN

District Spelling 1; FHA 1, 2; Tri-Hi-Y 1, 2; Basketball 1, 2; Volleyball 1, 2; 4-H Club 1, 2; Softball 1, 2; Latin Club 3; Beta Club 3, 4; Annual Staff 4. Typist.

KENDALL "CURTIS" MORRIS

Transfer from Glennville; Basketball 1; FFA 1; Football 2, 3, 4; Key Club 4.

LAFAY "QUEENIE" MORRIS

Girls' Club 1; FHA 1, 2, 3; Beta Club 3, 4; Tri-Hi-Y 3; "L" Club 2, 4; Cheerleader, "B" Team 2, Varsity 4; District Beta Club 3, 4; Beauty Queen 4; Annual Staff 4. Typist.

MOLLY "MOOSE" MULLING

Journalism Club 1; Basketball 1; Glee Club 1, 2, 3; FHA 1, 2, 3, 4; Tri-Hi-Y 1, 2, 3, 4, Treasurer 3; "L" Club 1, 2, 3, 4; Beta Club 2, 3, 4; Cheerleader 1, 2, 3, 4; Basketball Scorekeeper 3; Miss Beauty Queen 3; Annual Staff 4. Typist.

CHARLES "GUMMIE" NEESMITH

Arts and Crafts 1; Science Club 1; Football 1; Track 1; Book Club 1; Campus Improvement Club 1; Baseball 2; FFA 1, 2, 3, 4.

BILLY "JOE" ODOM

Science Club 1; Arts and Crafts 2; FFA 1, 2, 3; School Patrol 1, 2, 3.

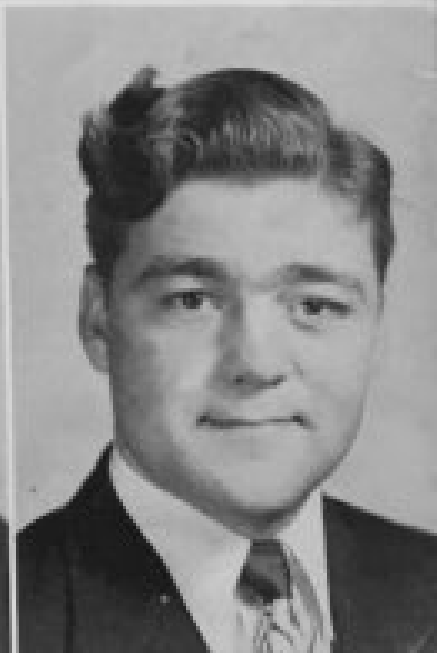

Ann "Liz" Oliver

Band 1, 2, 3, Spring Band Music Festival 1; FHA 1, 2, 3, 4, Degree Chairman 4; Tri-Hi-Y 1; "B" Team Cheerleader 1; Piano 1, 2, 3, 4; Senior Recital 4; Beta Club 2, 3, 4; Varsity Cheerleader 4; "L" Club 4; Annual Staff, Advertising Manager 4; Glee Club 1.

Betty "Lulu" Page

Beta Club 2, 3, 4, Treasurer 3, President 4; FHA 1, 2, 3, 4, Historian 4; Piano 1, 2, 3; Varsity Cheerleader 2, 3, 4, Captain 4; "L" Club 2, 3, 4; Homecoming Sponsor 3, 4; Class Beauty 2; Class Secretary 4; Annual Staff, Business Manager 4; District One Act Play 4; Drum Majorette 1; Spring Band Music Festival 1; Student Council 1.

Charlie "Red" Palmer

FFA 1, 2, 3; Football 2; Glee Club 2; Beta Club 2.

Mary Lou "Doll" Powell

Journalism 1; Folk Dance 1; FHA 2, 3, 4; Tri-Hi-Y 3, 4.

Jimmy "Preacher" Price

Football 2, 3, 4, Captain 4; Basketball 1, 3, 4; Track 3, 4; Baseball 1, 2, 3, 4; Beta Club 3, 4, Vice President 4; "L" Club 2, 3, 4; Class Officer, Vice President 1, 4; Arts and Crafts 1; Science Club 1; District Play 3; FFA 1, 2; Key Club 4.

Nan "Skeets" Price

Band 1, 2, 3; Spring Band Music Festival 1; FHA 1, 2, 3, 4, Vice President 4; Tri-Hi-Y 1, 2, 3, 4, Program Chairman 1, 3; Piano 1, 2, 3; Beta Club 2, 3, 4; Latin Club 1; Annual Staff 4, Treasurer 4; District Play 4.

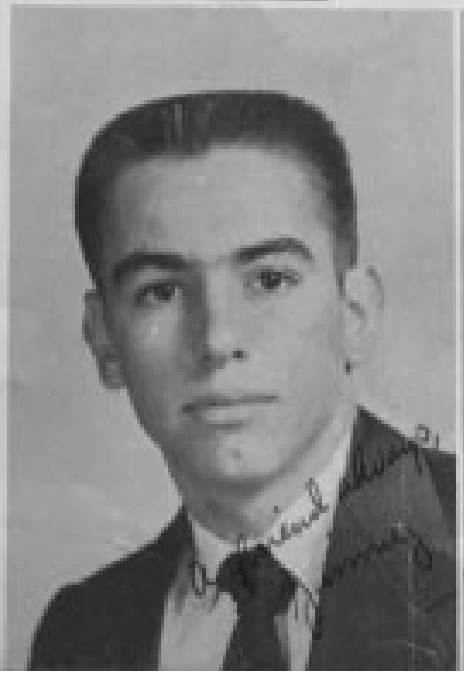

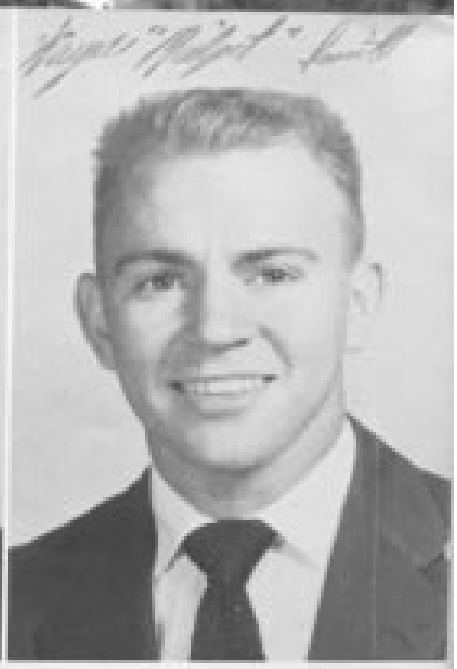

MADISON "GUT" SMITH

Glee Club 1; Football 1, 2, 3, 4; "L" Club 2, 3, 4; Baseball 2, 3; Key Club 2, 3, 4; FFA 1, 2, 3, 4.

WAYNE "MIDGET" SMITH

FFA 1, 2; Football 1, 2, 3, 4; Basketball 1, 3, 4; Baseball 1, 2, 3, 4; Beta Club 3, 4; Key Club 2, 3, 4; "L" Club 1, 2, 3, 4; Glee Club 1, 2; Student Council 1; Class Officer, Vice President 1, 3, President 2; Band 1; Annual Staff, Art Editor 4.

FAY "STAR" STARRA

Science Club 1; Arts and Crafts 1; School Patrol 1; FFA 1, 2; Beta Club 2, 3, 4.

BERNICE "POKEY" TAYLOR

FHA 1, 2; 4-H Club 1, 2, 3, 4.

JUANITA "MARILYN" TAYLOR

Nature Club 1; Glee Club 1, 2; Folk Dance 1; TriHiY 3, 4; FHA 4.

GAIL "TRAP" TRAPNELL

FHA 1, 2, 3, 4, Reporter 3, 4; Beta Club 2, 3, 4; TriHiY 1; Band 1, 2, 3; Debates 3, District Debate Winner 3; Piano 1, 2, 3, 4; Senior Recital 4; Class Officer, President 3, 4; Annual Staff, Organizational Editor 4; Band Music Festival 1; Journalism 1; "B" Team Cheerleader 1; Oratorical Contest 1, 2.

TONY "TUCK" TUCKER

Arts and Crafts 1; Bulletin 1; Baseball 1, 3, 4; Book Club 2; FHA 1, 2, 3, 4; Vice President 4; Basketball 3, 4; Track 4.

ELAINE "LANE" WILKES

Journalism 1; Latin Club 1; Glee Club 1, 2; "B" Team Cheerleader 1, 2, 3; Captain 3; "Y" Club 2, 3; TI-HI-Y 1, 2, 3, 4; Band 1, 2, 3; Spring Band Music Festival 1; FHA 1, 2, 3, 4; Treasurer 4.

DORIS "DOT" WILLIAMSON

TI-HI-Y 2, 3, 4; FHA 1, 2, 3; Beta Club 2, 3, 4.

KEN "STRETCH" YOUMANS

FFA 1; School Patrol Captain 1; Arts and Crafts 1; Science Club 1; "Y" Club 1, 2, 3, 4; Key Club 3, 4, Secretary 4; Football 1, 2, 3, 4; Basketball 1, 2, 3, 4; Track 1, 2, 3, 4.

Last Will and Testament

We, the members of the Senior Class of 1956, do hereby bequeath to our successors:

First, to those "hardworking" Juniors, we leave all our worries and responsibilities that go along with a Senior year.

Second, to the "scheming" Juniors, we will our ability to "worm" our way out of as many classes as possible.

Other than these which we will as a class, we individually leave our personal possessions as follows:

I, Aubrey Anderson, do leave my desire for girls to Vernon Gordy.

I, Gary Anderson, do leave my great knowledge to Angus Jordan.

I, Shelby Jean Ansley, do leave my "English troubles" to June Mosley.

I, Betty Borland, do leave my shyness to Carolyn Davis.

I, Kenneth Browning, do leave my deep voice to Don Monroe.

I, Judy Clifton, do leave my nicknames to anyone who is stupid enough to want them.

I, Elton Collins, do leave my nickname "Cub-meat" to anyone stupid enough to want it.

I, Jo Collins, do leave my basketball abilities to Gloria Jean Gordy.

I, Gladys Colson, do leave my "bookkeeping troubles" to Betty Jo Wilson.

I, Bessie Coursey, do leave my giggles to Charlene Harden.

I, Sammy Craft, do leave my love for women to Bennie Davis.

I, Jean Dixon, do leave my natural curly hair to Pat Johnson.

I, Charles Driggers, do leave all my money to Kermit NeeSmith.

I, Johnnie Edenfield, do leave my serious thoughts, which are few, to Charlene Jarriel.

I, W. L. Findley, do leave my band instrument to William Findley.

I, Bennett Flanders, do leave my scientific brain to Mr. Nettles' biology classes.

I, Harvey Ganey, do leave my excessive weight to Billy Benton.

I, Kathleen Ganey, do leave my quick wit and natural blond hair to Linda Beecher.

I, Dorothy Gay, do leave my tallness to Pat Beecher.

I, Eudene Gay, do leave my clear complexion to Tommie Hayslip.

I, Miriam Gibson, do leave my quiet manner to Peggy Jordan.

I, James Grimes, do leave my English workbook to Billy Kramer because he likes English so well.

I, Bobby Hardemon, do leave my ability to love and talk to all the girls to Robert McDilda, and hope he will use it.

I, Bernard Harden, do leave my ignorance of plane geometry to Maurice Miot.

I, Walter Harden, do leave my curly hair to Winston Meeks.

I, Ann Holland, do leave my temper to Becky Yarborough.

I, Jacquelyn Holland, do not leave anything, because I need everything I've got.

I, Judy Jarriel, do leave my scholastic abilities to Judy Horne in hopes she will use them.

I, Susan Jones, do leave my natural curly hair that never curls right to Judy Horne.

I, Dorothy Ann Keen, do leave my excess to Martha Stanley, who really needs it.

I, Vernon Kennedy, do leave my muscles to Marion George.

I, Frank Kight, do leave my "crazy legs" to Raymond Landrum.

I, Iris Kight, do leave my natural black hair to Linda Beecher.

I, George Lankford, do leave my algebra ability to Fred Alexander.

I, Lois Jean McLain, do leave my ability to find excuses to Mary Lou Anderson.

I, Ben Jack McDilda, do leave my motto "anybody want to buy an annual" to next year's subscription manager.

I, Kendall Morris, do leave my curly hair to Bob Edwards.

I, LaFay Morris, do leave my giggles to Carolyn Moore.

I, Molly Mulling, do leave my short "natural" blond hair to Virginia Brantley.

I, Charles NeeSmith, do leave my brown "Lizard" car to my "boy" Roger NeeSmith.

I, Billy Joe Odom, do leave my whiskers to Lauren Holt.

I, Ann Oliver, do leave my ability to blush easily to Ava Bullock.

I, Betty Page, do leave my loneliness during most of my Senior year to Eugenia Culberson.

I, Charlie Palmer, do leave my will to study to Jimmy Collins.

I, Mary Lou Powell, do leave my neatness to my little sister, Elizabeth.

I, Jimmy Price, do leave my distaste for bad language to Alton James.

I, Nan Price, do leave my red hair to Peggy Vaughn.

I, Madison Smith, do leave my fast Plymouth to my best "son" Kermit NeeSmith.

I, Wayne Smith, do leave my fiery temper to John McCumber.

I, Faye Starrs, do leave my "Chevy" to Quitman Collins.

I, Bernice Taylor, do leave my shy glances to those girls who can use them to get dates.

I, Juanita Taylor, do leave my ability to talk so much to Doris Price.

I, Gail Trapnell, do leave my ability to "get in Dutch with certain people" to Eugenia Culberson.

I, Tony Tucker, do leave my 6 feet 6 inches to little Bobby "Haywire" Kemp.

I, Elaine Wilkes, do leave my graceful swing to Barbara Stephens in hopes that she will follow me in keeping the halls dusted while on her way to classes.

I, Ken Youmans, do leave my 20-20 vision to Robert McDilda because he needs it playing end.

Class Prophecy

This is Station D-U-M-B T-V, Channel 13, coming to you from the heart of New York City.

"Stink," the deodorant that deodorizes, but not colorizes, brings you the heart-warming show of the Nation, the show where old acquaintances meet, "This is your Class' Life."

At this joyous occasion, this fifteenth day of May, 1966, are the members of the 1956 Senior Class of Lyons High School. This class has been chosen for its remarkable history which cannot be told today because of our limited time.

To begin the show, stepping over the golden threshold is Mrs. America, the former LaFay Morris. Too bad she couldn't have done the same younger, but cupid hits hard.

With her is her escort or maybe we should say husband, Admiral Madison Smith, who has just arrived from the Far East on his private ship, "The Goner."

Here comes Jimmy Price, the famous missionary in the Jungle of Africa, who was a stowaway on "The Goner."

Next is Fay Starra, who is Head Commander of the Air Force, and his favorite test pilot, Sammy Craft. From the looks of this daredevil, we come to the conclusion that the last test was not successful!

Standing over to the left is Vernon Kennedy, who is now running for his third term as Mayor of Ohoopee. Directly behind him is the City's Chief of Police, Tony Tucker. Also brewing a plot to pave Main Street are Councilmen, Aubrey and Gary Anderson.

Elton Collins has made himself famous as a Psychologist. His latest patient, Bernard Harden, has him a little baffled on the question, "Why doesn't a zebra have stars as well as stripes?"

And then over by the door is Kenneth Browning. He always wanted to go up in the world so now he is operating an elevator in the Empire State Building.

Running around the room chasing the newer generation are the former Misses Jo Collins and Betty Borland. My, what ten years can do!

Nan Price has now taken over the library at G.S.C.W. We always knew that she was headed for Milledgeville.

Following Nan is Susan Jones. She is now head of the Music Department at G.S.C.W. Those poor music students!

Finally, after so many years, Harvey Geney has made Warden at the Georgia State Prison for Women. Boy, he keeps those women in line!

George Lankford, Georgia's foremost lawyer, just having won one of the greatest trials in history is now running for Congressman. Keeping his important matters in order is his secretary, Johnnie Faye Edenfield.

Ann Oliver has finally finished Medical School and is now an assistant to the great Dr. William Newton Clark.

Charles Driggers and James Grimes are now the proud owners of Jitney Jungle No. 1 and 2. Most of their produce comes from the biggest farm in Toombs County, owned by W. L. Findley.

And who could it be now? None other than Charles NeeSmith, Captain of the National Guard. What do you think he and his men did when Lyons was invaded by the Vidalia Indians? You guessed it; they let 'em have it!

It seems that Molly Mulling and Bessie Coursey have met somewhere along the way and set up a beauty shop known as the "Powder Puff Beauty Salon." Molly designs and works with the hair while Bessie takes care of the face. My-y-y, those heads that come out of that door!

Judy Jarriel is now the Editor of the Atlanta Journal. She did not have to study journalism in college. It seems that she got the experience working on the annual during her senior year of high school. Along with her is her charming secretary, Miss Eudene Gay.

Everybody stand aside please! Here comes the second Rockefeller, Mr. Wayne Smith, who is a famous car designer and proud owner of Midgets, Inc. He has just completed a lovely little number for midgets. Holding tightly to his arm is his date for the occasion and private secretary (we wonder if that is as far as it goes), Judy Clifton.

All wrapped in furs, coming in the door now is the famous Hollywood night club singer, Ann Holland. The club, "Six-Men-Drop-Inn," in which she sings, has just opened.

It certainly didn't do Gail Trapnell any good to marry that Gay boy. She thought she was doing something, but now she is a soda-jerk in his drug store.

Over by the punch table talking to the famous Mr. Wayne Smith are Charlie Palmer, owner of the Chevrolet Company and Billy Jo Odom, owner of the Ford Motor Company. Something tells me that he is putting a bug in their ears.

I have just received word from my telephone operator, Shelby Jean Ansley, that Betty Page, the famous Broadway actress could not make it tonight. A show does keep a girl working, you know — Or I wonder if it really is the show??

I understand that Elvis Futch has taken over the Pal Theater. We always knew that he was made for that business.

Dorothy Ann Keen is really getting somewhere in this world. Her ambition was to travel and ever since she graduated she has been visiting countries of interest to her. She has just returned from Hawaii. Dig that dress, will you?

Walter Harden is now working with the Seaboard Railroad as an engineer. His motto goes something like this, "Now if you see me coming, you better step aside; a lot of men didn't, a lot of men died."

Iris Kight is now a famous blues singer at the well-known night club, "Babe's Casino." Boy, can she swing it!

Jean Dixon is a nurse at the largest hospital in Atlanta, Georgia. She seems quite happy without a man around.

Just having arrived is Miss Elaine Wilkes, who is the most popular dress designer in Paris. Wow! Look at that dress or can we afford to call it that. With her are her favorite models, Juanita Taylor, Dorothy Gay, and Miriam Gibson.

Ken Youmans is now a very distinguished brain surgeon. He has remarked that his business is monopolized by students who had devoted their time in scheming to dodge classroom activities.

Boy, oh boy! Who is this? Why, I do believe it's Kendall Morris. We understand that he is in Hollywood now and boy does he make Tony Curtis look like Boris Karloff.

Standing over in the corner to our right is America's newest and strangest artist, Bobby Hardeman, who is exhibiting some of his latest works. Gee, don't they make Michelangelo's paintings look pathetic?

All girls aside please — Now entering are the All-American Football Stars, Ben Jack "Monster" McDilda and Frank "Crazylegs" Kight. These young men will be playing in the Soup Bowl tomorrow.

Jacquelyn Holland, believe it or not, is the coach of the Girls' International Basketball Team. Good luck, Coach!

And last but not least is the faculty of Toombs Central High School. Bennett Flanders has been made Principal of the School. Some of his teachers are: Kathleen Ganey, Commercial teacher; Mary Lou Powell, English teacher; Lois Jean McLain, Librarian; and Bernice Taylor who seems to be having an awful time putting algebra across to those dumb students. Gladys Colson is the proud and brilliant secretary of the school.

Well, I am being eyed, Ladies and Gentlemen. I do believe our time is up. It has been such a pleasure being with you today and presenting this Senior Class of 1956 of the Lyons High School, Lyons, Georgia. We will see you on this same channel, same time, next week.

Good Evening.

Juniors

President	BILLY BENTON
Vice President	ANGUS JORDAN
Secretary	CAROLYN MOORE
Treasurer	EUGENIA CULBERSON
Reporter	HARRY BROWN

Joe Alexander

Pat Boocher

Billy Benton
Eugene Braddy
Jimmy Braddy

Carolyn Bradham
Virginia Brantley
Kathleen Bryant
Harry Brown

Buster Burnette
Hugh Clark
Dot Collins
Shelby Jean Cook

Billy Cramer
Eugenia Culberson
Bennie Davis
Carolyn Davis

Gwen Dixon
Craig Dowdy
Blackie Drew
Tom Fanning

Lynette Fulford
Marion George
Gloria Gordy
Vernon Gordy

Sonny Graham
Edward Grier
C. J. Hall
Margaret Hall

Olivia Higgs
Judy Horne
Buddy Howell
Alton James

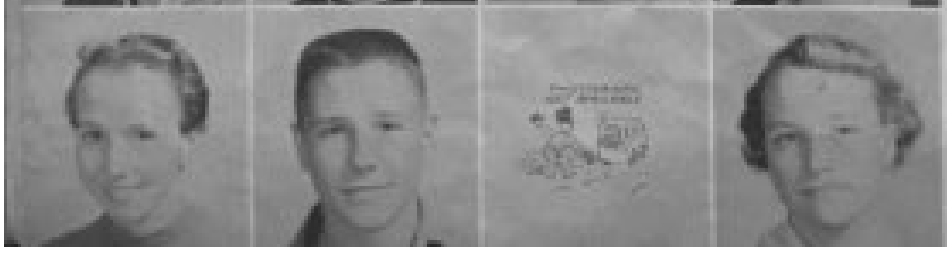

Pat Johnson
Angus Jordan
Rosa Joyner
Lillie Mae Keene

Bobby Kemp
Ellen Lively
Betty Maddox
Wynson Meeks

Maurice Mize
Don Monroe
Carolyn Moore
Wayne Morris

Julia Mosley
June Mosley
Jack Pittman
Linda Powell

Doris Price
Edward Roland
Ann Stacks
Lavon Stanley

Martha Stanley
Yvonne Stephens
Ralph Stewart
Wilbur Stewart

Pat Wiggins
Clara Williamson
Patsy Williamson
Metalis Wilson

Sophomores

Frederick Alexander
Martha Jean Anderson

Mary Lou Powell
Holt Ansley

Linda Branch

President ..... LAWREN HOLT
Vice President ..... BETTY ANN MORRIS
Secretary-Treasurer ..... LINDA BRANCH
Reporter ..... GEORGE FANT

Ava Bullock
Geraldine Cook
Francis Cooper
Jerry Craft
Kay Dickerson

Joyce Drew
Faye Dukes
Jake Edenfields
Estile Evans
George Fant

Voncile Fields
Fannie Mae Findley
Helen Gordy
Willie Graham
Elwyn Grier

Peggy Griffin
Joyce Hall
Peggy Harden
Tommie Hayslip
Herbert Higgs

Jean Higgs
Delories Holland
Lawren Holt
LeNell Holton
Thelma Hudson

Donnie Ray Hutcheson
Charles James
Charlene Jarriel
Shirley Jordon
Ray Joyner

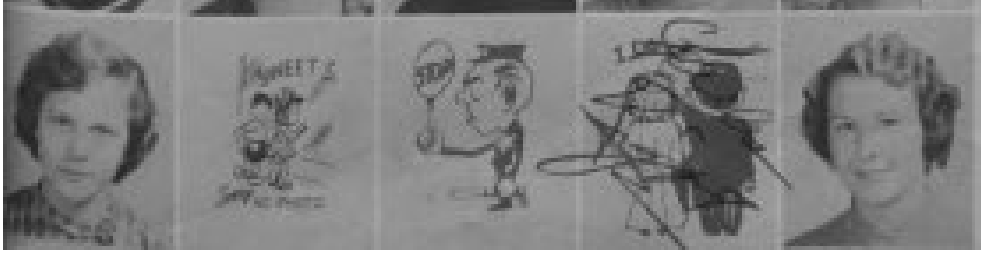

Tiny Keel
Annie Jo Kennedy
Ray Kersey
Charles K'ght
Joyce K'ght

Raymond Landrum
Hugh Love
Dorothy McCumber
John McCumber
James McLain

John McWhorter
Betty Ann Morris
David Morris
Wynema Morris
Leslie Mosley

Kermit NeeSmith
Sylvia Nobles
Ellie Vann Palmer
Ronald Powell
Florence Randall

Leila Rountree
Ruth Shapiro
Ronald Simpson
Myrtice Smith
Kenneth Sowell

Mary Spivey
Wendell Stephens
Leonard Thompson
Jack Todd
Jimmy Toler

Wilma Jean Toole
Peggy Vaughn
Shelby Jean Vinson
Emoline Whitefield
Elsie Williamson

Kenneth Williamson
Shirley Williamson
Harold Wilson
Joanne Wilson
Emily Zorn

Freshmen

Annie Helen Anderson
Douglas Anderson
Johnny Anderson

Margaret Anderson
Billy Banks
Linda Beecher
Jimmy Branch
Frederick Brogdon

Sandra Brown
Ronald Cave
Sandra Clark
Jimmy Collins
Ruth Cox

Patsy Dowdy
Maggie Dukes
Charles Ellis
Edward Faircloth
Roderick Faircloth

Elaine Fallen
Elton Fields
Mary Ester Fields
William Findley
Mack Garrett

Roger Gay
Elaine George
Betty Jean Graham
Gloria Grimes
Charlene Harden

Lois Harden
Robert Hower
Tommy Hudson
Eudean James
Faye James

Jann Jones
Kay Jones
Peggy Jordon
Robbie Keel
Betty Kemp

Mary Frances Kennedy
Rayford Kersey
Jo Ann Kramer
Mary Will Lindsey
Ruth McCumber

Bob McDilda
Joyce McNair
Margie Meeks
Sam Meeks
Gerald Miller

Charles Mooney
Shirley Moore
Janice Morris
Yvonne Morris
Jessie Mosley

Ellis Moye
Jimmy Mison
Roger NeeSmith
Virgil Odom
June Outler

Mary Sue Page
Christine Palmer
Carolyn Phillips
Jean Phillips
Philip Phillips

Bobby Powell
Louise Powell
Nellie Ruth Powell
Peggy Jane Rollins
Frances Rustin

Carolyn Sauls
Jerry Scott
Gerald Sharpe
Editha Sikes
Judd Smith

Miriam Smith
Ronnie Smith
Barbara Stephens
James Stephens
Hayward Thompson

Sherrie Thompson
Glenda Tooles
Marie Tootle
Pauline Tootle
Mollie Turner

Archie Tyson
Gary Ward
Phyllis Warren
Walter Westberry
Audry Williams

Junior Williamson
Patsy Williamson
Ruth Wilson
Frank Wright
Yvonne Youmans

Eighth Grade

Emma Jean Anderson
Ida Ann Ansley
Peggy Braddy
Dorothy Brown
Harry Brown
Margy Brown
Martha Brown
Winston Bowen
Kenneth Calhoun
Bill Carter
Doye Cauley
Carole Clark
James Coe
Earl Collins
Janie Collins
Mary Sue Cooper
Bobby Ray Copeland
Olivia Dismuke
Johnny Dixon
Ruth Dixon
Alexis Driggers
Kenneth Edwards
Sam Fanning
Marvin Franklin
Colon Galbreath
Millard Ganey
Gilbert George
Jimmie Faye Gordy
Julia Graham
Billie June Grimes
Howard Hall
Wayne Hall
Minnie Harden
Thirston Harden
Betty Hayslip
Gross Helms
Suzanne Higgs
Mary Howard
Jimmy Humphrey

Billy Jackson
Wilma Jean Jackson
Reble James
Barry Jones
Annie Ruth Joyner
Ralph Kemp
Don Kight
Winnifred Kight
Joyce Knight
Aloma Lamb
Dicky Lanier
Nettie Maddox
Corbit Mason
Grace Mason
Elizabeth McCumber
William McLain
Yvonne Meadows
Gary Meeks
Jackie Meeks

Sylvester Meeks
Henry Thigpen
Freddie Thompson
Gene A. Thompson
Butch Tucker
Sanilla Vaughn
Maynard Warren
Alvin Westberry
Bertie Bell Westberry
Mary Grace Wilkes
Hattie Williams
J. P. Williams
Wayne Williams
Elliott Williamson
Helen Williamson
Howard Williamson
Wayne Williamson
Betty Jo Wilson
Becky Yarbrough

Harley Mimbs
Devon Moore
Genelda Moore
Kenneth Morrell
Jimmy Morris
Vernon Morris
Linda NeeSmith
Inez Norman
Benny Ray Odom
Shirley O'Neal
Charles Outler
Glynn Page
Leland Palmer
Monroe Patterson
Thermon Phillips
Lamar Pittman
Elizabeth Powell
Irene Powell
Walton Powell

Eugene Register
Mary Rountree
Joe Sapp
David Sharpe
Louise Sharpe
Jean Sheppard
Nathanial Sheppard
Judy Smith
Hurbert Sowell
Patricia Spence
James Spikes
Wayne Spikes
Majorie F. Spivey
Wanda Stacks
Jean Stanley
Patricia Stone
Mary A. Stewart
Walter Stone
Doris Taylor

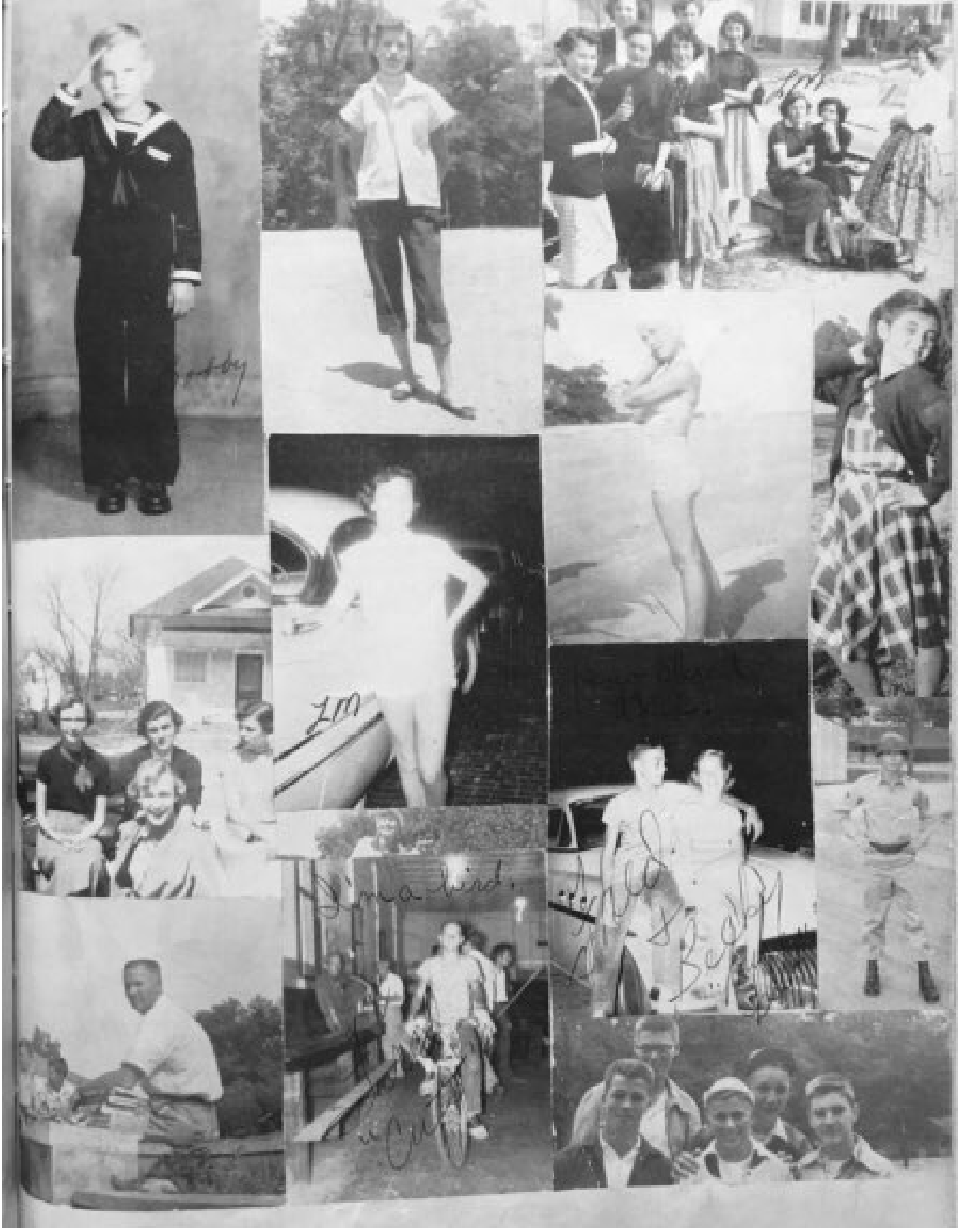

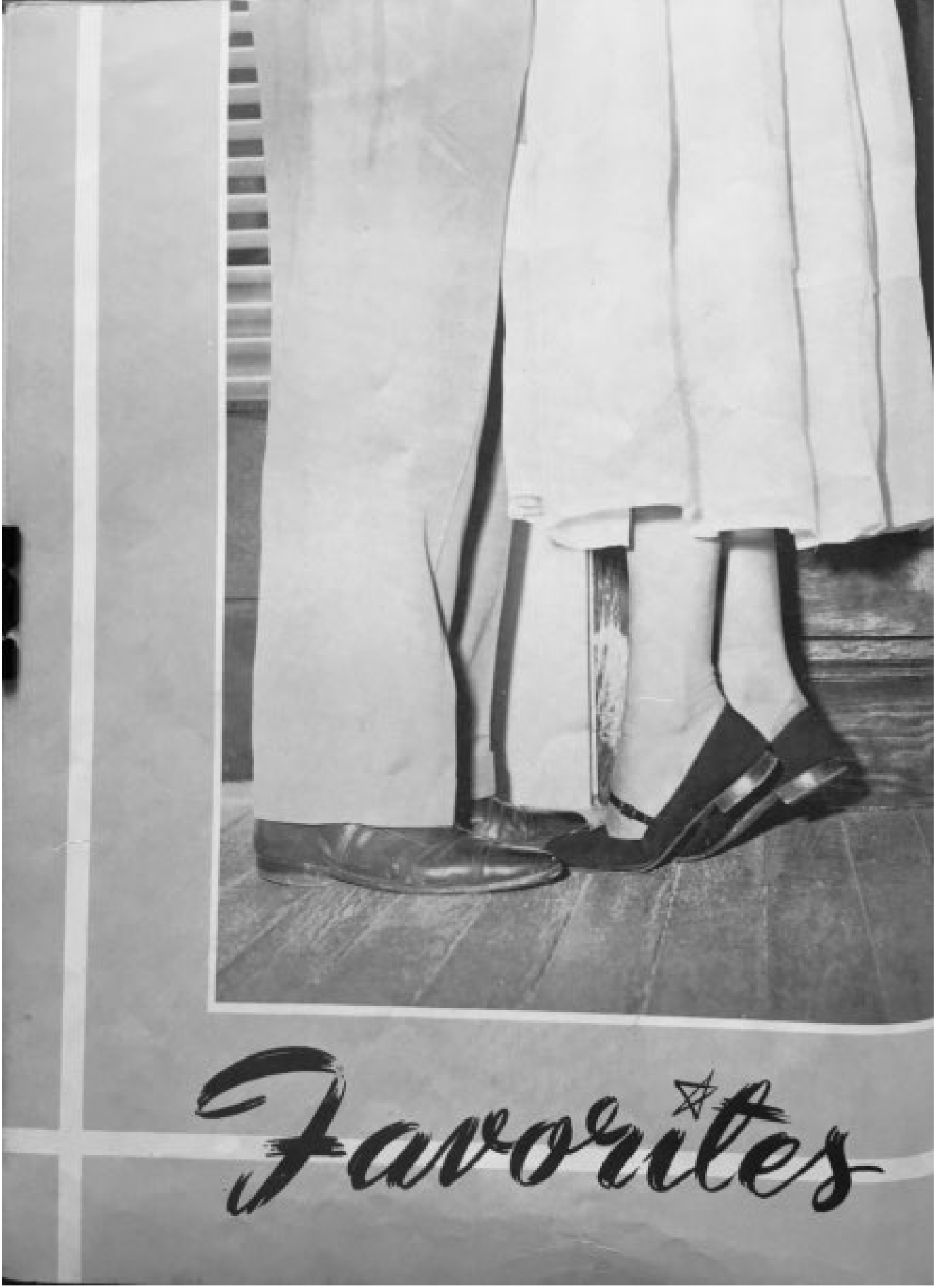

Favorites

"Loved by some,
Liked by all,
What better luck
Can a girl befall?"

Senior Beauty
LAFAY MORRIS

Junior Beauty
CAROLYN MOORE

"A dainty maid with a winning smile,
To one who cares, a pal worthwhile."

Sophomore Beauty
FLORENCE RANDALL

"She's pretty, she's brilliant, she's tall and neat,
One of the best at Lyons you'll ever meet."

Freshman Beauty
JEAN PHILLIPS

"Here's a girl with a heart and a smile,
That makes the bubble of life worthwhile."

Superlatives

Most Athletic
FRANK KIGHT—JACQUELYN HOLLAND

Most Dependable
CHARLIE PALMER—NAN PRICE

Best All-Around
and
Most Likely to Succeed
JIMMY PRICE—GAIL TRAPNELL

Most Popular
WAYNE SMITH—BETTY PAGE

Wittiest
BOBBY HARDEMON—ELAINE WILKES

Most Dignified
KENNETH BROWNING—SUSAN JONES

Superlatives

Best Sports
BOBBY HARDEMON—SUSAN JONES

Cutest
VERNON KENNEDY—ELAINE WILKES

Most Talented
and
Most Studious
CHARLIE PALMER—JUDY JARRIEL

Neatest
WAYNE SMITH—MARY LOU POWELL

Prettiest Girl—Best Looking Boy
LAFAY MORRIS—KENDALL MORRIS

Friendliest
JIMMY PRICE—BETTY PAGE

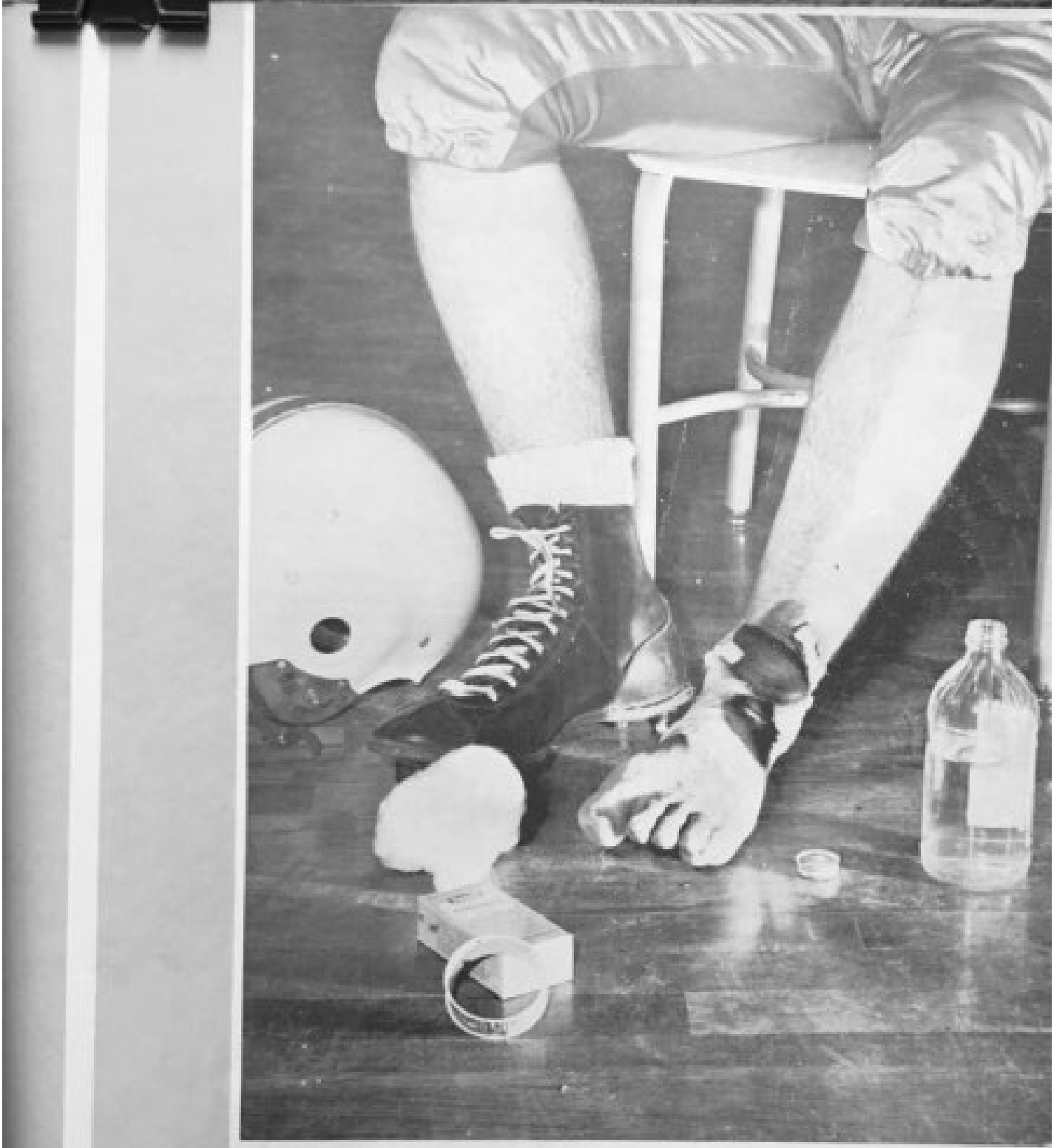

Athletics

Football Team

Front row, left to right: Frank Kight, Leonard Thompson, Kendall Morris, Harold Wilson, Billy Benton, Vernon Kennedy, Jimmy Price, Ben Jack McDilda, Wayne Smith, Harry Brown, Robert McDilda. Second row: Coach Bob Edwards, Harvey Ganey, Bobby Henderson, Bennett Flanders, Buster Burnette, George Fant, Ken Youmans, Raymond Landrum, Kermit NeeSmith, Sammy Craft, Alton James, Madison Smith.

Cheerleaders and Sponsor

Standing: Sponsor, Miss Gladys Wommack. Left to right: Ann Oliver, LaFay Morris, Dorothy Keen, Betty Page, Molly Mulling, Eugenia Culberson, Judy Clifton.

OFFENSIVE TEAM

Vernon Kennedy, Kermit MacSmith, Madison Smith, Sammy Craft, George Fant, Alton James, Harvey Ganey, Jimmy Price, Ben Jack McDilda, Frank Kight, Wayne Smith.

DEFENSIVE TEAM

Ken Youmans, Billy Benton, Kendall Morris, Leonard Thompson, Harold Wilson, Buster Burnette, Robert McDilda, Bennett Flanders, Raymond Landrum, Bobby Henderson, Harry Brown.

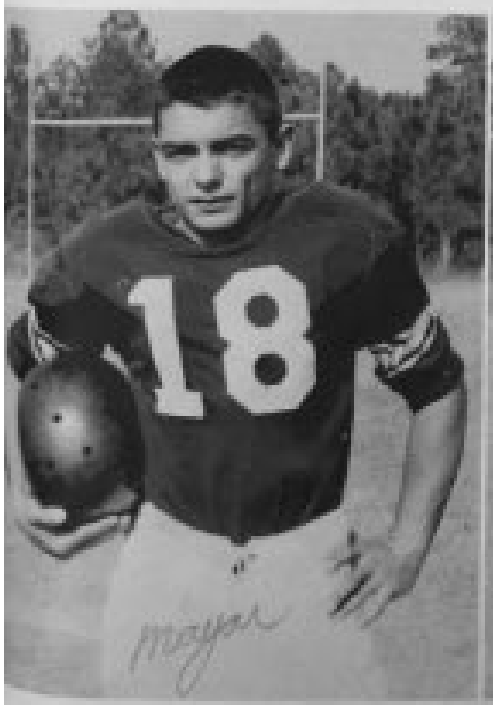

Co-Captain
VERNON KENNEDY

Coach
BOB EDWARDS

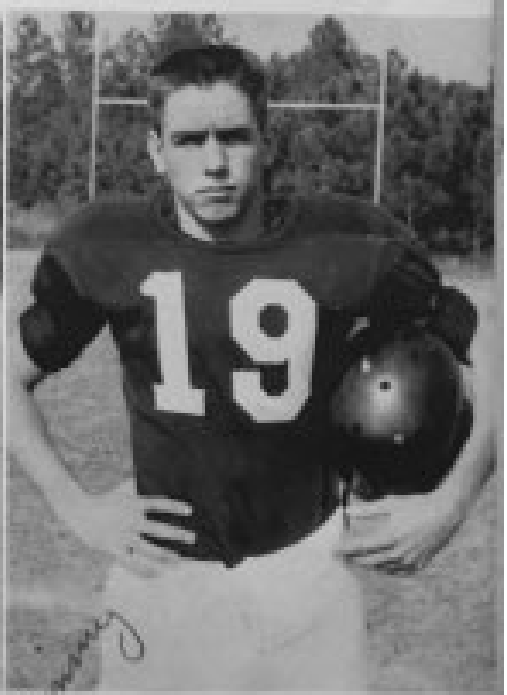

Co-Captain
JIMMY PRICE

BOBBY "HARD ROCK" HARDEMON

HARVEY "BO" GANEY

WAYNE "WIDGET" SMITH

KEN YOUMANS
"STRETCH"

FRANK KIGHT
"CRAZYLEGS"

BEN JACK McDILDA
"MONSTER"

KENDALL MORRIS
"TONY"

BENNETT FLANDERS
"HOP-A-LONG"

JIMMY "PREACHER" PRICE

SAMMY "HIGH-POCKETS" CRAFT

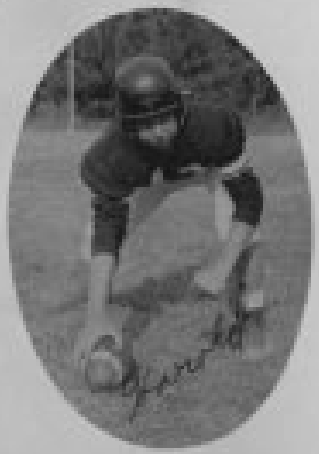

HAROLD "JAWS" WILSON

MADISON "GUT" SMITH

ROBERT "NAPOLEON" McDILDA

ALTON "WHIRLAWAY" JAMES

HARRY BROWN
"LIGHT HORSE"

LEONARD
"TANK"
THOMPSON

BILLY BENTON
"RED"

BUSTER
"BUS"
BURNETTE

VERNON
"MAYOR"
KENNEDY

GEORGE "EGG" FANT

KERMIT "VAS" NEESMITH

RAYMOND "STAR" LANDRUM

"B" Team Football

Front row: Becky Yarbrough, Ronnie Smith, Robbie Keel, Joan Phillips, Jimmy Clegg, Sandra Clark, Linda Beecher, Elaine Fallen, Barbara Stevens. Second row: Sonny Graham, Hayward Thompson, Charles Kight, Jerry Craft, Bobby Kemp, Fred Alexander, Fred Brogdon. Third row: Jimmy Collins, Jerry Scott, Jack Todd, John McCumber, Joe Alexander, Archie Tyson, James McLain.

Football Captains and Sponsors

JIMMY PRICE
VERNON KENNEDY

PAT BEECHER
BETTY PAGE

Girls' Basketball Team

Joyce Kight, Jo Collins, Dorothy McCumbers, Peggy Rollins, Janice Morris, Dot Collins, June Mosley, Ronnie Smith, Sharrie Thompson, Miriam Smith, Mary Sue Page, Sandra Clark, Joann Wilson, Frances Cooper. Coach: James B. Clegg.

JO COLLINS

JOYCE KIGHT

MIRIAM SMITH

DOT COLLINS

DOROTHY McCUMBERS

MARY SUE PAGE

Boys' Basketball Team

Front row, left to right: Ben Jack McDilda, Jimmy Price, Buster Burnette, George Fant, Ken Youmans, Tony Tucker, Raymond Landrum, Frank Kight, Bennett Flanders, Robert McDilda, Billy Benton, Wayne Smith. Back row, Harold Wilson, Kermit NeeSmith, Joe Alexander, Harry Brown, Frederick Alexander. Coach: James B. Clegg.

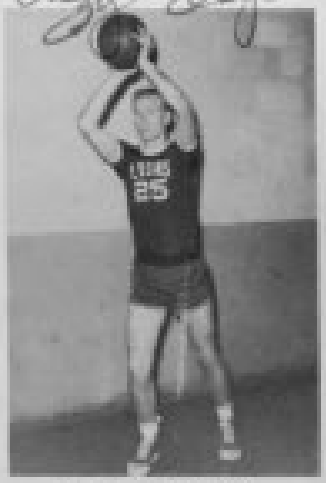

"CRAZY-LEGS" KIGHT

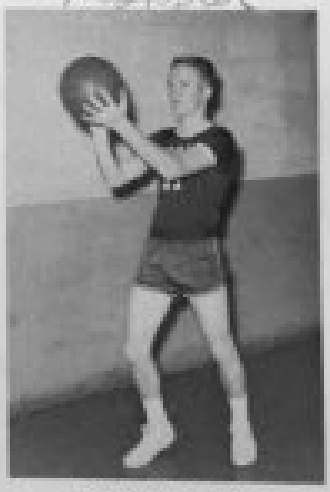

"MONSTER" McDILDA

"PREACHER" PRICE

"STRETCH" YOUMANS

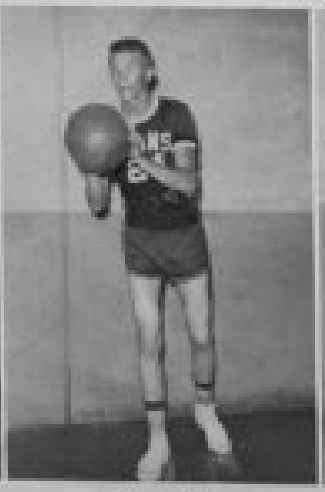

"EGG" FANT

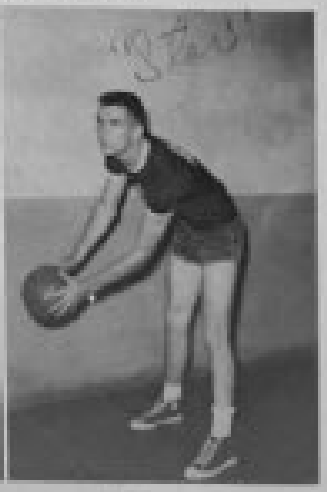

"STAR" LANDRUM

Track

COACH J. B. CLEGG

Baseball

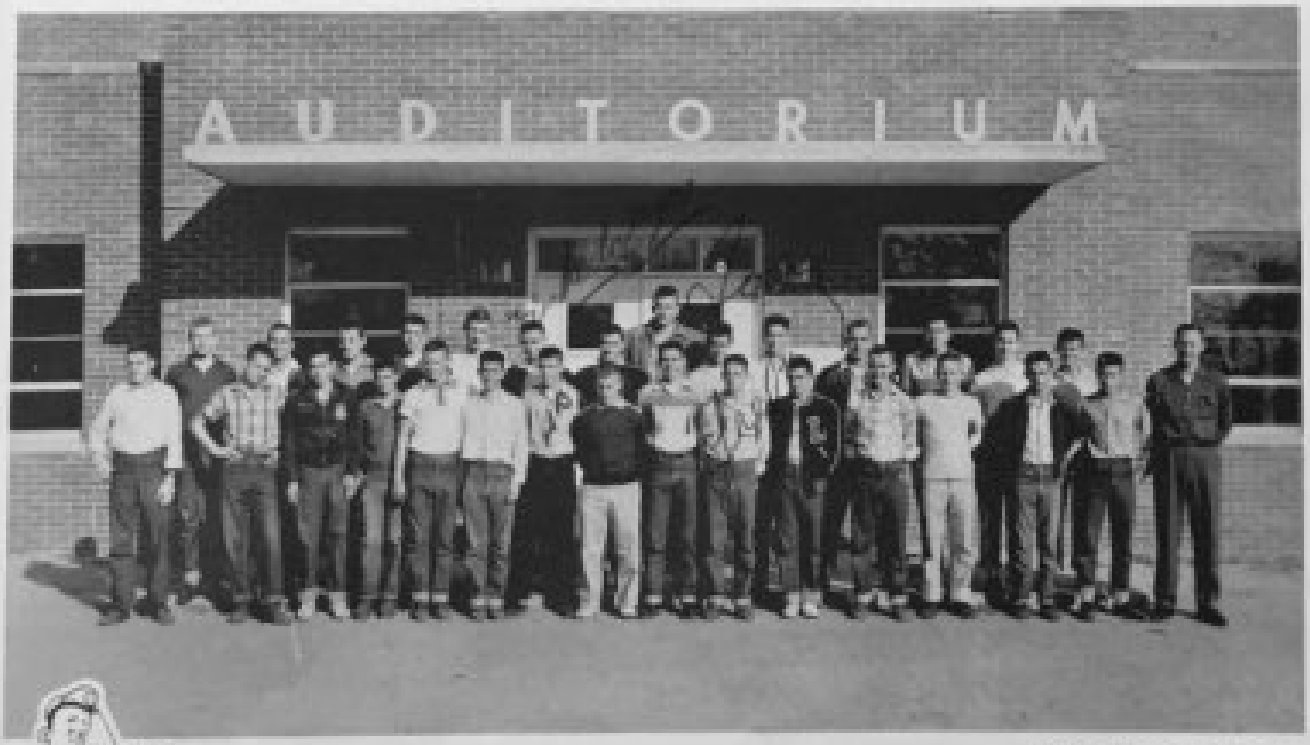

COACH H. E. CLIFTON

Pat

School Days

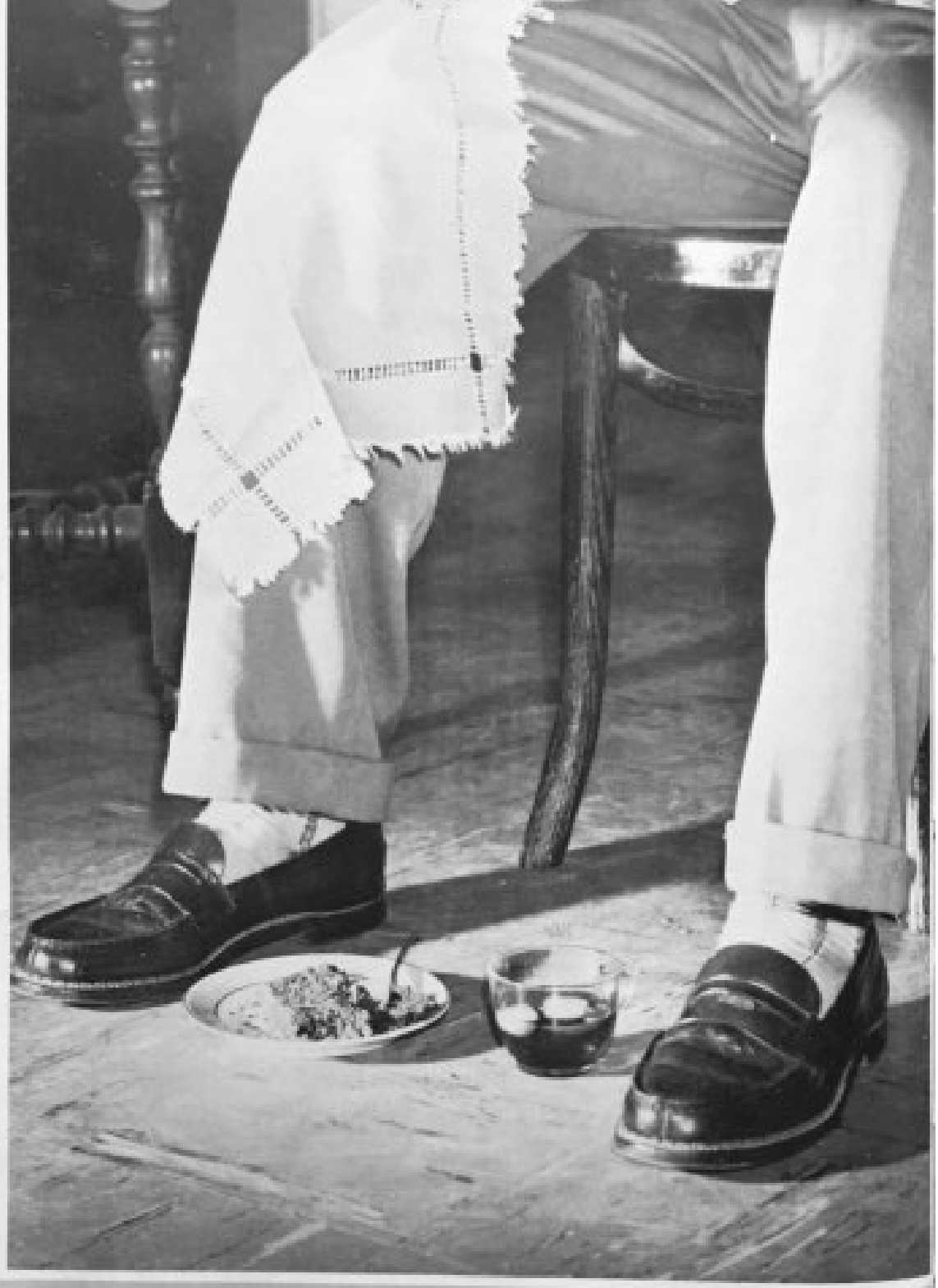

Activities

Debaters

Jimmy Price
Florence Randall
Sandra Brown
Sylvia Nobles
Angus Jordan
Sandra Clark
Sponsor: James B. Clegg

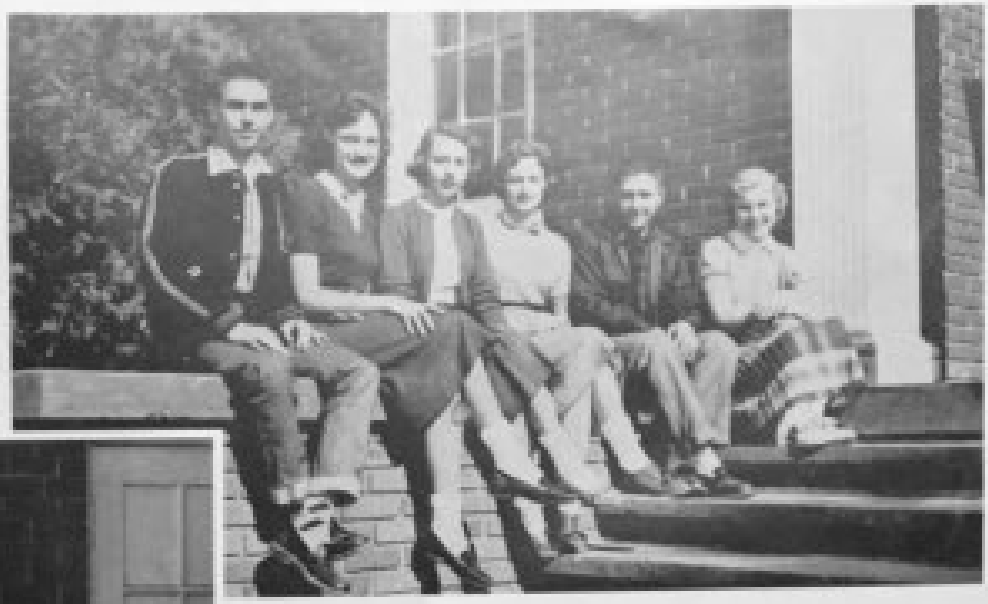

Declamation

Kenneth Browning

Betty Page
Nan Price
Judy Clifton
Doris Price
Julia Mosley
Kenneth Browning
W. L.Findley
Angus Jordan
John McWhorter
Gary Anderson
Joe Alexander
Sponsor: Mrs. H. H. Brinson

One-Act Play Cast

Beta Club

Secretary ..... EUGENIA CULBERSON
President ..... BETTY PAGE
Treasurer ..... JUDY CLIFTON
Vice President ..... JIMMY PRICE
Reporter ..... DOROTHY KEEN

Key Club

President ..... BEN JACK McELDA
Secretary ..... KEN YOUMANS
Vice President ..... FRANK KIGHT
Treasurer ..... BILLY BENTON

Tri-Hi-Y

President ..... MOLLY MULLINS
Vice President ..... MARTHA STANLEY
Secretary ..... CAROLYN MOORE

Treasurer ..... SUSAN JONES
Sponsor ..... MRS. COLEMAN WHIPPLE

THE "L" CLUB

Advisor—MR. BOB EDWARDS

F.H.A.

President	EUGENIA CULBERSON	Historian	BETTY PAGE
Vice President	NAN PRICE	Reporter	GAIL TRAPNELL
Treasurer	ELAINE WILKES	Chairman of Degrees	ANN OLIVER
Parliamentarian	DOROTHY KEEN	Advisor	MRS. EUGENE BRODDON
Secretary	KAY DICKERSON		

F.F.A.

President	VERNON KENNEDY	Treasurer	EDWARD GRIER
Vice President	TONY TUCKER	Reporter	HARVEY GANEY
Secretary	SONNY GRAHAM	Advisor	H. E. CLIFTON

Advertisers

Success to the graduating class

BOTTLED UNDER AUTHORITY OF THE COCA-COLA COMPANY BY

CLAXTON COCA-COLA COMPANY

Compliments

of

TOOMBS COUNTY OFFICERS

H. B. PARTIN, County School Superintendent

MRS. A. L. THOMPSON, Tax Receiver

TOSS BOWEN, County Commissioner

D. G. COLEMAN, Clerk of Court

H. J. CLIFTON, Tax Collector

MRS. A. L. HUSSEY, Ordinary

MARVIN MEADOWS, Sheriff

you are a very nice girl until you pitch one of those lobby fits [illegible]

Compliments of

THE CITY OF LYONS

DONNIE THOMPSON, Mayor
GEORGE M. LANKFORD, Clerk

Thompson

COUNCILMEN

Rhonnie Moore
A. S. Elkins
R. L. Horne, Jr.
Jack Durst
T. R. Kovakos

you are a very cute + sweet girl + I have enjoyed going to school with you. Don't forget all the fun we have have. Remember the night you spent the night with us "Tutti Fritti! May you have the best of everything in life you desire + always remember me as a friend + I'll you love

TOOMBS COUNTY DAIRY

Grade "A" Homogenized and Pasteurized Milk
Home Owned and Home Operated
LYONS GEORGIA

TO VISIT

Never Buy Before You Try

PAGE'S

of Lyons, Ga.
DISTINCTIVE CLOTHING
AND FOOTWEAR

YOUR
DEPENDABLE
DRUGGIST

Make Your Store the Store
Where School Chums Meet

CITY PHARMACY

Lyons, Ga. Phone 2541
Ted and Mary Ann Kavakos

JITNEY-JUNGLE
"Self-Service Food Stores"

Lyons' Most Modern

A COMPLETE ONE STOP
SUPERMARKET

STORE NO. 1
State Street

STORE NO. 2
West Broad

Compliments
of
LIONS CLUB

DAVIS AND SON GARAGE

General Auto Repairs
Wrecker Service
LYONS, GEORGIA
Day Phone 3561
Night Phone 3526

Latest fashions

BE THRIFTY
and
Shop at
THE NIFTY

Compliments
of

L. G. BALFOUR COMPANY

Lyons High School Jewelers and Stationers

GEORGE B. FOWLER, Rep.
P. O. Box 1015
Valdosta, Georgia

NATHAN MORGAN, JR.
P. O. Box 612
Milledgeville, Georgia

My Store
Compliments
of

PIGGLY WIGGLY
LYONS' FINEST
SUPERMARKET
operate Linda Buchez

STATE FARM INSURANCE

Auto—Life—Fire
W. T. WHATLEY, Agent
Lyons Georgia

Compliments of
PEP CAFE
and
PEP TAXI
Owned and Operated by
Mr. and Mrs. Raymond Keen
Phone 3911—9811

STANLEY & PUGHSLEY
GIN COMPANY

Lyons, Georgia
D. E. STANLEY J. P. PUGHSLEY

Compliments
of
TRAPNELL
FUNERAL HOME
Dignified and Dependable Service
LYONS GEORGIA

Compliments
of
RELIABLE CLEANERS
LYONS GEORGIA

Compliments
of
HALL FISH CO.
SEAFOOD POULTRY
Lyons, Georgia

Compliments
of
PAL THEATER
LYONS GEORGIA

Compliments
of
UNITED 5 and 10
LYONS GEORGIA

LYONS COTTON & PRODUCE COMPANY

LYONS, GA.

We Sell Fertilizers—Seeds—Insecticides

We Buy Pecans—Onions—Potatoes—Cottor

Phone 5191

Compliments
of
YOUR DEPENDABLE DRUGGIST
IDEAL PHARMACY

WALLER'S AUTO SERVICE
Gulf Products
Complete Repairs
for
Auto—Truck—Tractor
We Strive to Satisfy
LYONS GEORGIA

Compliments
of
THE FABRIC SHOP
MRS. TINY M. WHATLEY
Lyons Georgia

Compliments
of
WARD AND WHITE
LUMBER COMPANY
Lyons Georgia

Compliments
of
THE BETA CLUB
LYONS GEORGIA

THE LYONS PROGRESS
"By Far Toombs County's
Leading Newspaper"
PRINTERS AND PUBLISHERS
OFFICE SUPPLIES
Lyons Georgia

Compliments
of
TRUAX VENEER COMPANY
LYONS GEORGIA

On U. S. Highway No. 1
Member
Superior Courts
A.A.A.

Automatic Heat
100% Air Conditioned

YORKE MOTEL
W. T. AIKEN, Owner-Operator
Lyons Georgia

Compliments
of
LYONS ICE COMPANY

Good business
ALEXANDER GIN CO.
operator
Georgia's Biggest
and Most Modern Gin
R. F. ALEXANDER
Owner and Operator

KEMP'S FLORIST
Flowers for All Occasions
MRS. MARTHA KEMP
Owner and Operator
Lyons Georgia
Phone 3606

Compliments
of
NORRIS GROCERY
LYONS GEORGIA

Compliments
of
MEADOWS GIN COMPANY
Lyons Georgia

GRIGGERS MOTOR COMPANY
Studebaker Dealer
J. W. GRIGGERS
Day Phone 6045 Night Phone 2101
Lyons, Georgia

Compliments
of
HOLSUM BREAD

PURE
SERVICE STATION
Gas and Oil
Batteries
Accessories
Tires and Tubes
PHONE 9651 LYONS, GA.

JACK'S
MILLING COMPANY
JACK MOORE
Phone 3456
Lyons Georgia

GRINER'S
SERVICE STATION
Lyons Georgia

Compliments
of
L. R. SCOTT
Distributor
TOM'S TOASTED PEANUTS AND SANDWICHES
Phone 4411 Vidalia, Georgia

Compliments
of
PIERSON CHEVROLET COMPANY
VIDALIA GEORGIA

For the best in Radio, tune in the bright 970 spot on your Radio dial.
WVOP
Mutual's
Voice of Progress
VIDALIA, GEORGIA

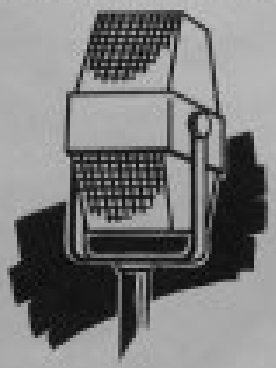

5,000 Watts

Compliments
of
VIDALIA BAKERY
Phone 4187

GULF OIL COMPANY
Maker of Gulf Pride Oil
World's Finest Motor Oil

TRAPNELL
HARDWARE COMPANY

Frigidaire Appliances
Zenith Televisions
Hardware, Furniture, and Building Material
LYONS GEORGIA

YOU CAN'T GO WRONG—IF—YOU GO RIGHT
to
O'NEAL AND SALEM INSURANCE AGENCY
For All Your Insurance and Real Estate Needs
"THE ONE STOP AGENCY"
Lyons Georgia

KAPLAN'S
for
THE NATION'S LEADING BRANDS
Lyons Georgia

Compliments
of
HARRINGTON'S 5 AND 10
Stores in Lyons and Soperton

Compliments
of
ELKINS GROCERY
ARLIE S. ELKINS

Compliments
of
LYONS
CONCRETE PRODUCTS

TOOMBS EQUIPMENT COMPANY

Lyons, Georgia
"YOUR INTERNATIONAL HARVESTER DEALER"
Phone 2881

LYONS TV CENTER
114 E. Broad Street
Phone 4602
Lyons, Georgia
RADIOS TELEVISION
APPLIANCES
GUARANTEED REPAIRS
Ben Odom

Better Values

at
LYONS
DEPT. STORE

Rexall DRUGS
NEW LYONS PHARMACY
AUSTUS AND WALTON MOSLEY
Registered Pharmacists
Phone 3081
LYONS, GEORGIA

SUPER
SERVICE STATION
Corner U.S. 1 and 280
Phone 2861
LYONS, GEORGIA
SINCLAIR HC GASOLINE

"We Need Your Head
In Our Business"
YOUNG'S
BARBER SHOP
J. M. YOUNG
Lyons, Georgia

BROOKS
AUTO PARTS CO.
Auto Parts—Tires and Tubes
Accessories
Phones 2016 — 2026
LYONS, GEORGIA

ESTROFF - MILLS

"For Quality Good"
at Prices You Can Afford to Pay
LYONS, GEORGIA

CAROLINE FLORAL SHOP
Say It With Flowers
Say It With Ours
Dial 4551 or 4556
MRS. PAUL JONES

THOMPSON'S FARM SUPPLY
Lyons—Vidalia—Baxley—Swainsboro
PURINA CHOWS
Baby Chicks—Seeds—Insecticides
LYONS, GEORGIA

Compliments of
CARTER'S JEWELRY
LYONS GEORGIA

RURAL
GAS COMPANY, INC.
Butane and Propane Gas for
Cooking, Heating and Refrigeration
LYONS, GEORGIA

BROWN
CHEVROLET COMPANY
"Your Chevrolet Dealer
for 30 Years"
SEE THE
BEAUTIFUL 1956 CHEVROLET
Lyons Georgia

Compliments of
AARON
INSURANCE CO.
GENERAL INSURANCE

WESTERN AUTO
ASSOCIATE STORE
C. P. GRAY, Owner
109 E. Broad St. Ph. 5461
LYONS, GEORGIA
Radio
Western Flyer Bicycles
Davis Tires
Wizard Batteries
Refrigerators
Washing Machines, Etc.

Compliments
of
THE KEY CLUB
LYONS GEORGIA

Compliments
of
THE FUTURE HOMEMAKERS
OF AMERICA
of
Lyons High School

Compliments
of
THE FUTURE FARMERS
OF AMERICA
of
Lyons High School

BRICE - HORNE, INC.

Sales Service

LYONS, GEORGIA

Compliments
of
THE LYONS HIGH SCHOOL
AND
FACULTY

Compliments
of
LYONS HIGH SCHOOL
ATHLETIC ASSOCIATION
"Bulldogs"